

**CRITERION B: SOLUTION/DESIGN OVERVIEW**

**Input and Output**

<b>Input</b>	<b>Data Type</b>	<b>Normal Range</b>	<b>Example</b>
Student Name	String	Not black	Damon Salvatore
School Name			
Program Name			
Class Type			
Unit Name			
Teacher name			
Class notes	String array/char	0 - 150 char	Improve
Grade	Int	1-10	8
Hours			
Test Grade			
Date		1 day/ 1 month/ 1 year(JCalender)	20/01/2021
Password	Char	Not black	nopassword

<b>Output</b>	<b>Data Type</b>	<b>Normal Range</b>	<b>Example</b>
Current Level	Int	1-7	5
Average Grade			
Parent Mobile		11	0682748193
Parent Name	String	Not left black	Damon
Parent email	varchar	1-150	damonatgmailcom

## Testing Plan

### Login Tab

Action To Test	Method/Expected Result
Teacher Name	Enter possible data error, option pane showed
Teacher Password	
Login Button	Press of Login button, the fields return to default values

### Add New Teacher Tab

Action To Test	Method/Expected Result
Adding teacher name	No int
Add Password	No string, at least five and no more than ten
Re-enter Password	Add possible datas, Should be same as password, if not shown, failure option pane

### Student Tab

Action To Test	Method/Expected Result
Search Student Name	data that was last entered for the student in table
Edit Class and Tuition Button	Redirect the user to individual tab
Enter New Student and Parent Information	if an error, then the fields will return to the default.
Enter and Refresh Button	Enter the information in the table under the specific attributes.

**Attendance Tab**

<b>Action To Test</b>	<b>Method/Expected Result</b>
Today's Data Calendar	date in JCalender. If not highlighted, click again.
Student Class Information	String name, Boolean Class Type, and Boolean Tuition Addition. Should show entered fields with wanted data(example: name).
Sorting Combo Box	Item state is changed, the table should rearrange for sorting option.

**Classes Tab**

<b>Action To Test</b>	<b>Method/Expected Result</b>
Search Student Name	Present data that was last entered
Enter class informations	enter the data type allowed avoid long data entry.
Sorting Combo Box	item state is changed, table shuld rearrange to accommodate the asked sorting option.
Upload from laptop button	a dialog which has imported the user laptop's all files, text field underneath shows the pathways that the user took in order to open the document. Documents can include: JPEG and PDF

**Tuition Tab**

<b>Action To Test</b>	<b>Method/Expected Result</b>
Search Student Name	data that was last entered
Enter Tuition informations	data types that are allowed in the field Avoid long entry
Send Notification to Parent	select yes when the task is done
Sorting Combo Box	Item state is changed, the table should rearrange for sorting option

## Final Prototype

The screenshot shows a Java Swing window with a title bar containing 'File Edit Help'. Inside the window, there is a header bar with two buttons: 'Login' (highlighted in blue) and 'Add New Teacher'. The main content area features a large 'Hello!' greeting, followed by the instruction: 'You need to enter the required fields below in order to proceed with the application.' Below this, there are two input fields: 'Teacher Name' with a text field labeled 'jTextField1', and 'Password' with a password field containing ten dots. A 'Login' button is positioned below the password field. To the right of the 'Login' button, there is a 'JOptionPane message' dialog box with an 'OK' button.

Image 1: Login screen for user to input name and password.

The screenshot shows a Java Swing window with a title bar containing 'File Edit Help'. Inside the window, there is a header bar with two buttons: 'Login' and 'Add New Teacher' (highlighted in blue). The main content area features the instruction: 'If you are a new teacher please register by filling out the information below and then proceed to login page.' Below this, there are three input fields: 'Name' with a text field labeled 'jTextField2', 'Set Password' with a text field labeled 'jTextField3', and 'Re-enter Password' with a text field labeled 'jTextField4'. An 'Add New Teacher' button is positioned below the 'Re-enter Password' field.

Image 2: Add Teacher screen, user can create new teacher logins.

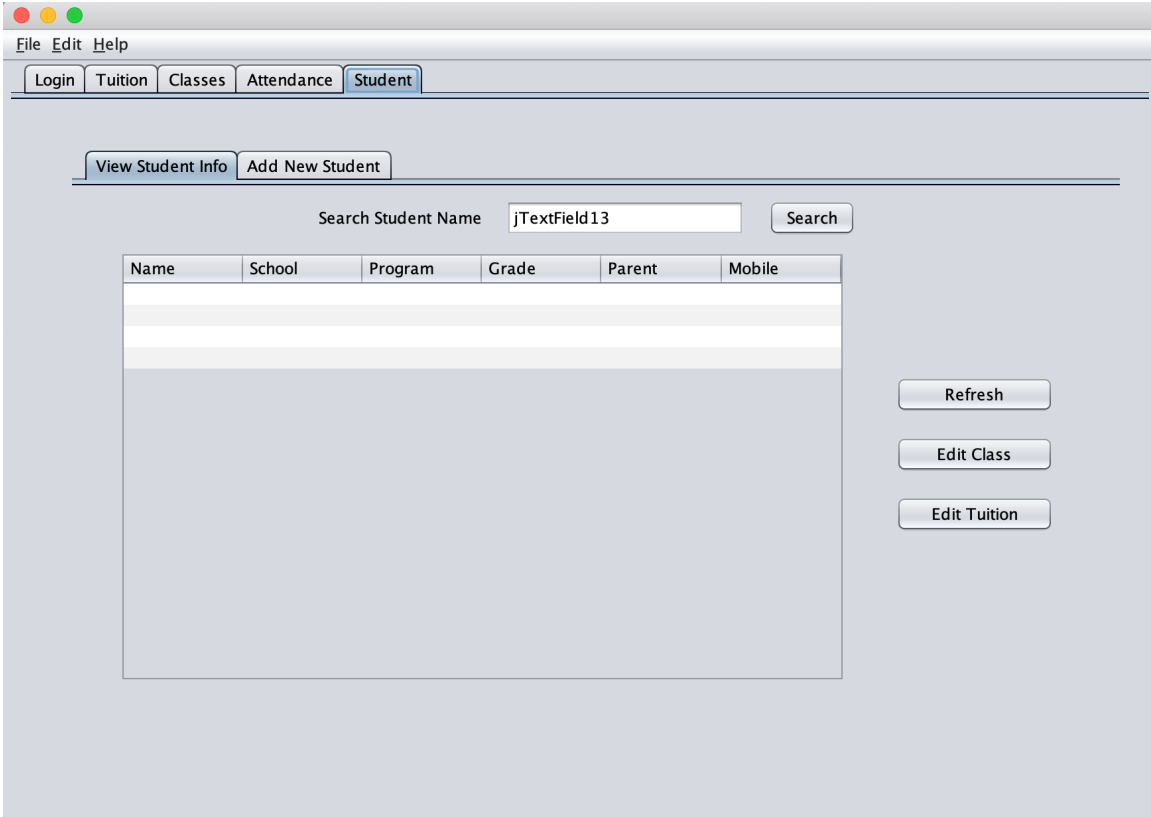

*Image 3: View the entered student information in table.*

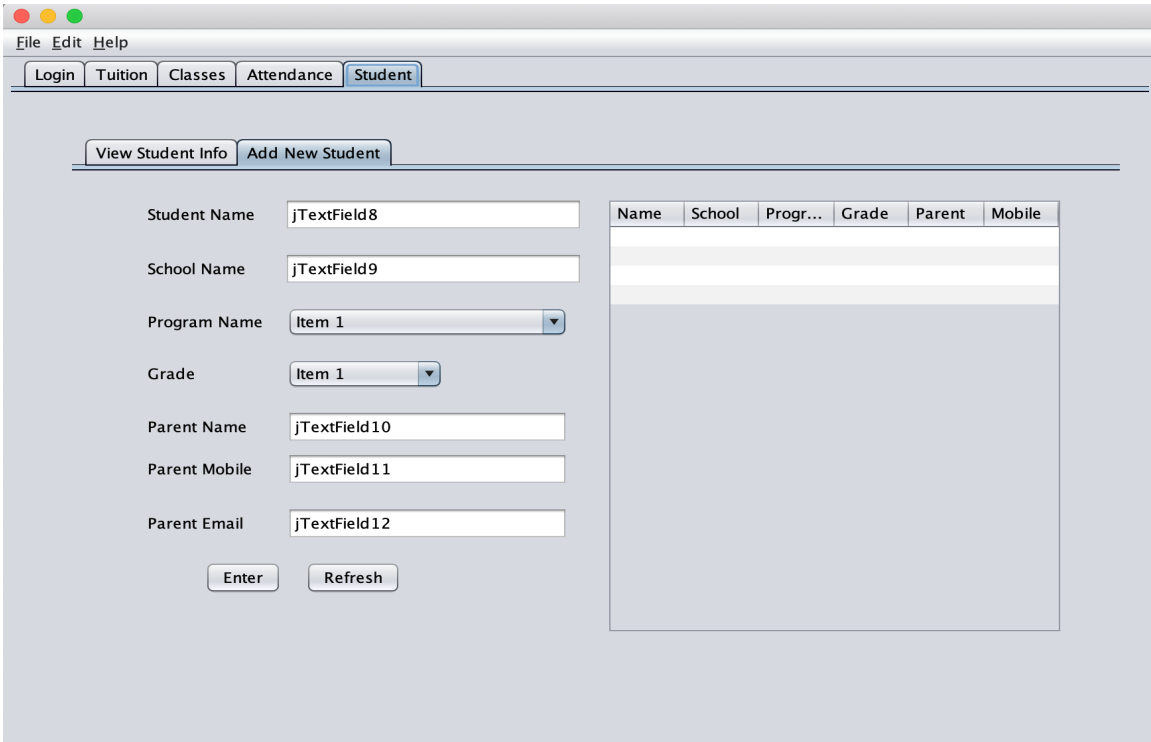

*Image 4: Add new student information.*

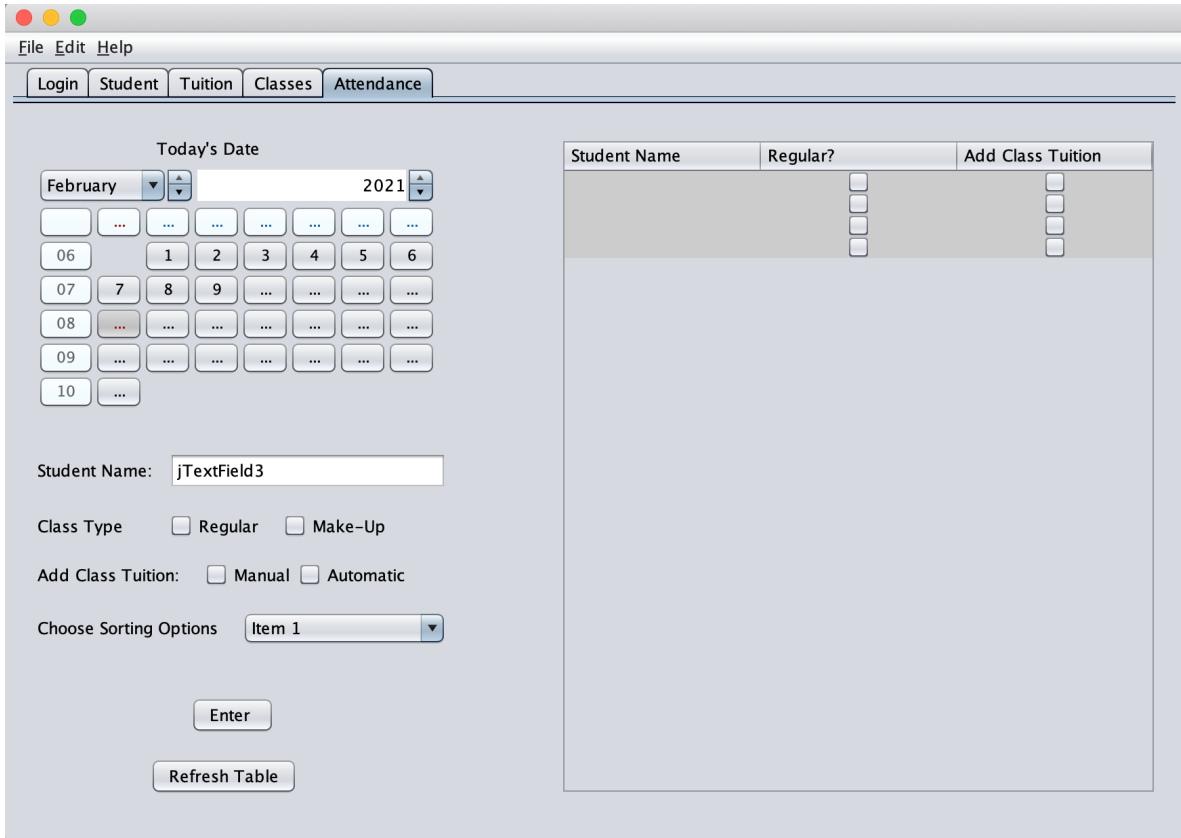

*Image 5: Take attendance of students.*

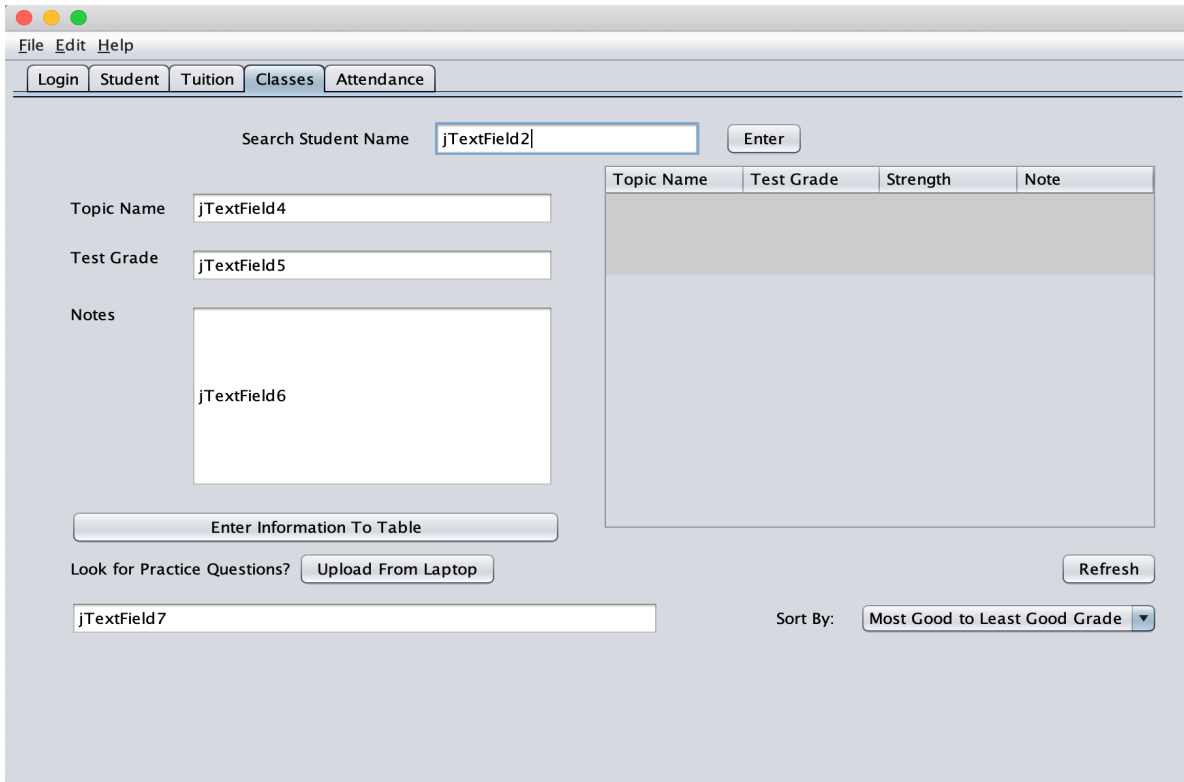

*Image 6: Search entered students and add individual class information.*

File Edit Help

Login Tuition Classes Attendance Student

Search Student Name

Class Date   
(dd/mm/yyyy)

Hours

Amount Due

Send Notification to Parent?  Yes  
 No

Class Date	Hours	Amount Due	Sent Notif?
			<input type="checkbox"/>
			<input type="checkbox"/>
			<input type="checkbox"/>

Sort By:  ▾

Image 7: Search entered students and add tuition .

## Class Diagram

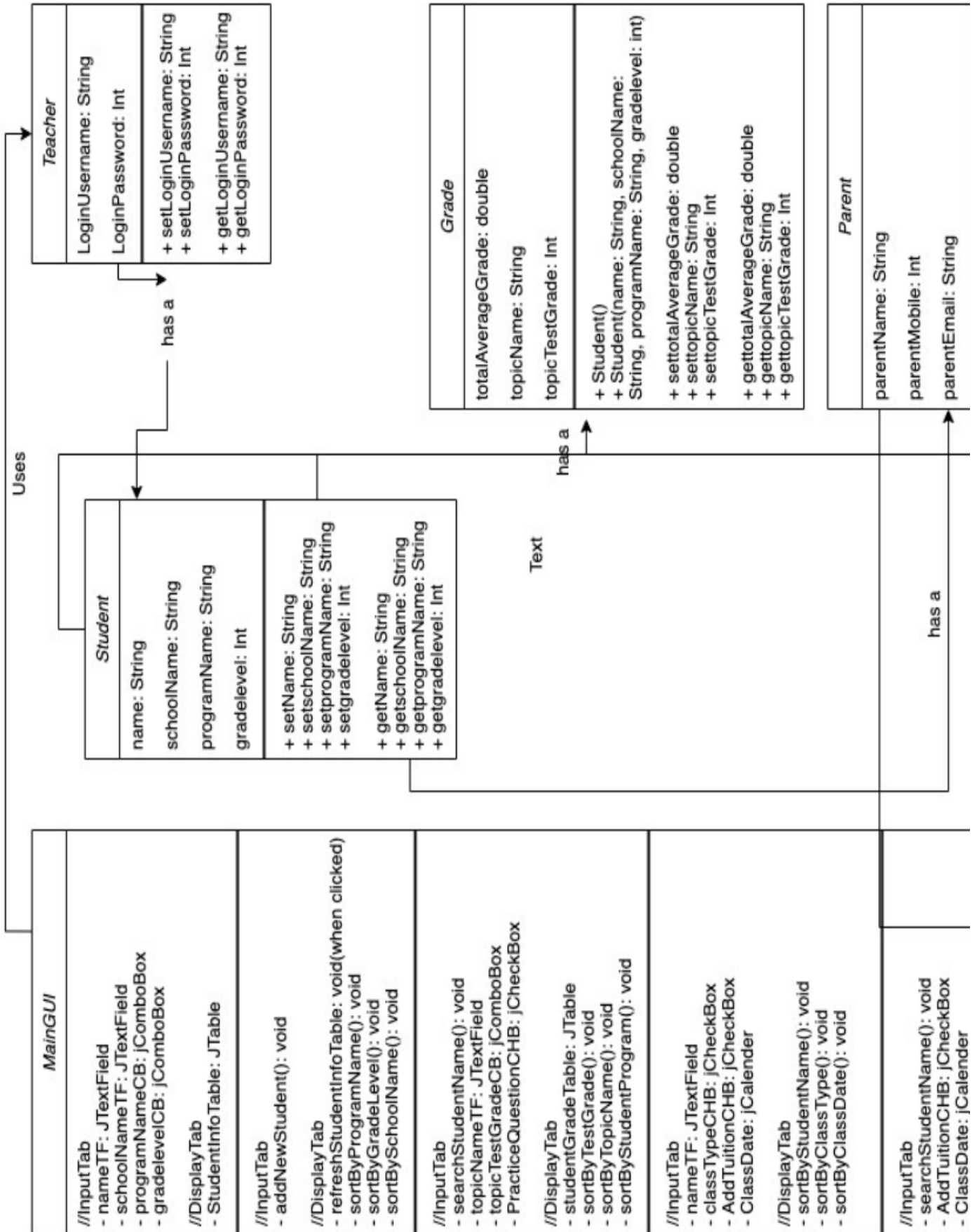



```
- sortByClassType(): void
- sortByClassDate(): void
```

```
//InputTab
- searchStudentName(): void
- AddTuitionCHB: JCheckBox
- ClassDate: JCalendar
- ClassHoursTF: JTextField
- SentNotifCHB: JCheckBox
```

```
//DisplayTab
- TuitionTable: JTable
- sortByClassDate(): void
- sortBySendNotif(): void
```

```
//InputTab
- LoginUsernameTF: JTextField
- LoginPassword: JPasswordField
//DisplayTab
- SuccessFailOptionPane(): void
```

has a

has a

Uses

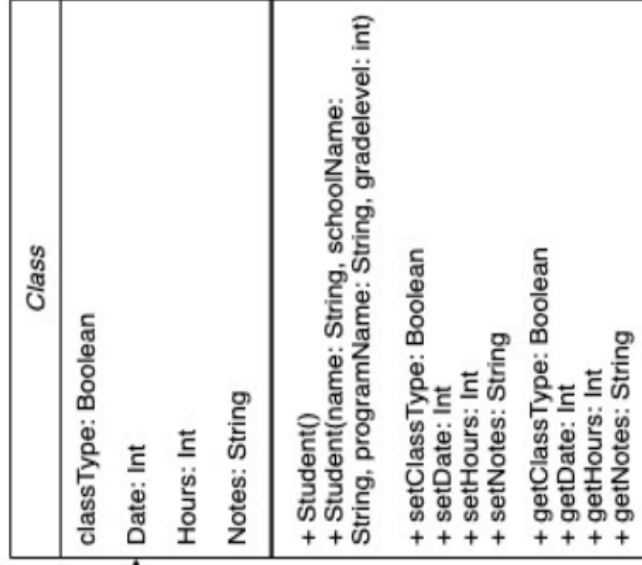
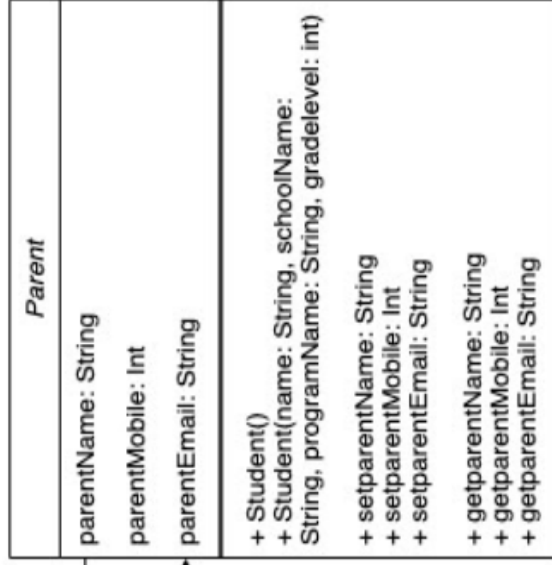
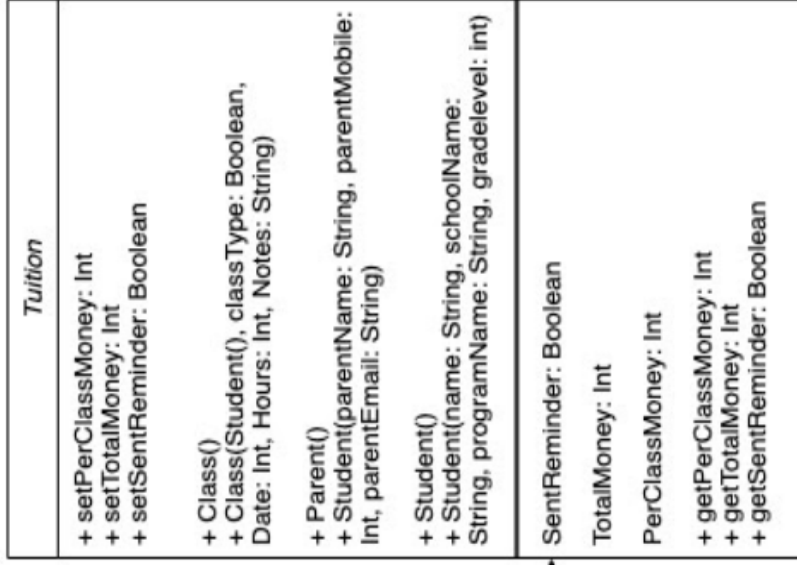

## Flow Chart Diagram

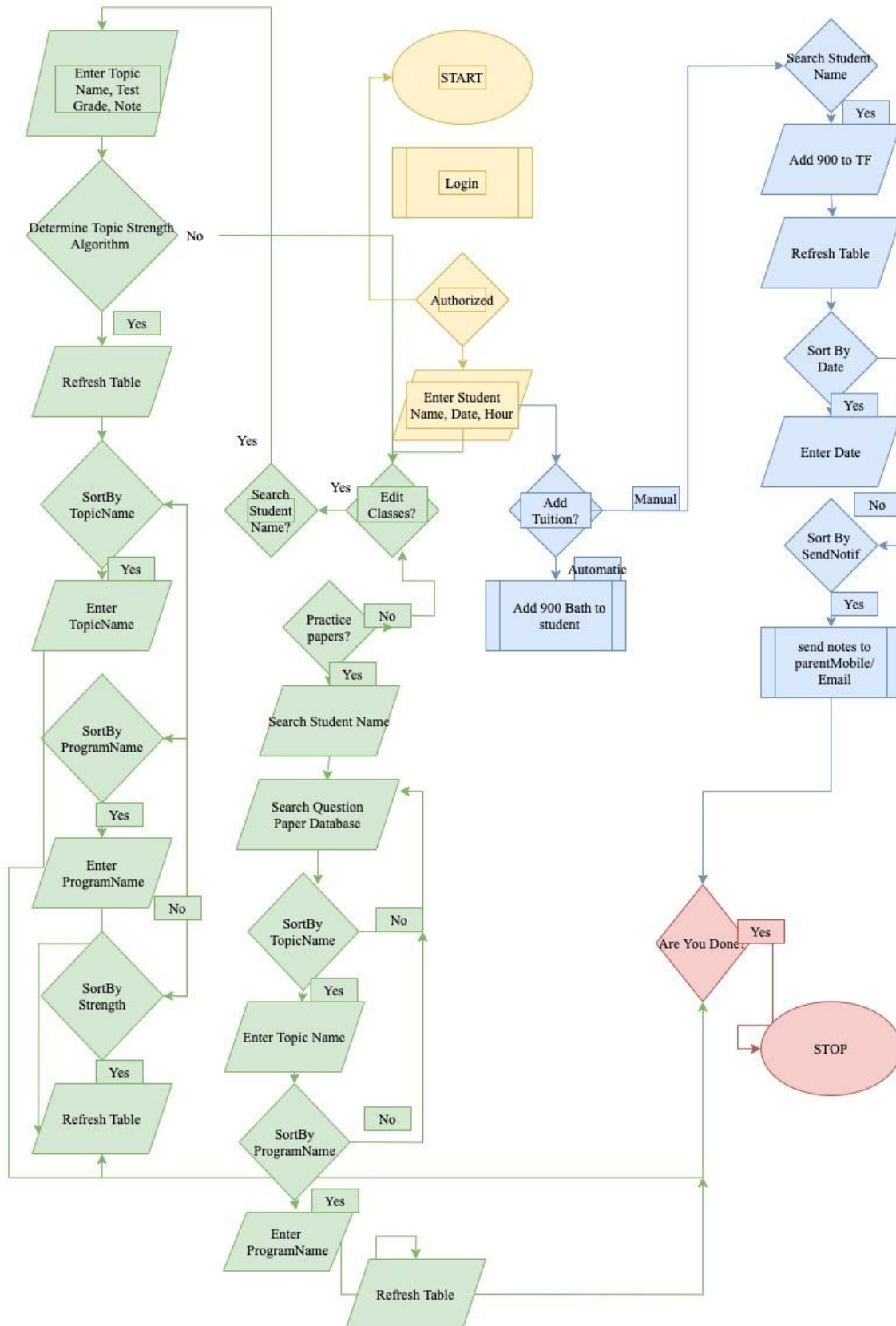

## Algorithms

### **Student Tuition Display**

*Search Student name*

*Add the individual class payment to the student tuition table*

- *For example {date, hour, tuition, class type}*

*For the class type column*

- *If a regular class*
  - *Display box as green*
- *Else if make-up class,*
  - *Display box as yellow*

*If studentNonExistant = true*

- *Add New Student*
  - *Name Counter ++*

### **Need-to-Make-Up**

*If classCancelled = true*

- *Schedule make-up class*

*Else if classCancelled = false*

- *Check TuitionTable if needToMakeUp = true*
  - *Schedule make-up class*
- *Else if needToMakeUp = false*
  - *Print no make up class needed for XYZ*

### **To-Update-Daily-Attendance**

*Look up the date*

- *Enter student name*
- *Enter date*
- *Enter hour*

*If doesAnyStudentNeedNotes = true*

- *Search student name*
- *Enter note*

*Else if doesAnyStudentNeedNotes = false*

- *If wantToAddManualNotes = true*
  - *optionPaneReminder prints "please go to Student Tuition Display Panel"*
- *Else if wantToAddManualNotes = false*
  - *Tuition counter ++ for entered students*

### **Edit-Student-Stat**

*If Class pane = open*

- *Search student by name*
  - *Display StudentStatTable*
    - *For example {Topic Name, Test Grade, Strength, Note}*
  - *For strength column*
    - *Search StudentProgramName*
      - *If IB then take TestGrade(1 to 7) and divide by 7*
    - *SetStrengthbyGrade*
      - *If IB and is 1,2,3,4,5,6,7*
        - *Set box color to red,red,red,yellow,yellow, green, green*
    - *Repeat for A-level and AP*

